

Plat of Survey

Being known as Lot No. 31 and Lot No. 32 and the east 15 feet of Lot No. 16 and Lot No. 17 of Luther's Addition located in the South part of the Southeast quarter (1/4) of Section 5, Township 6 North, Range 4 East, Village of Stryker, Springfield Township, Williams County, Ohio.

For... Virgil R. Frank & Donna M. Frank
OR 227 Pg. 791

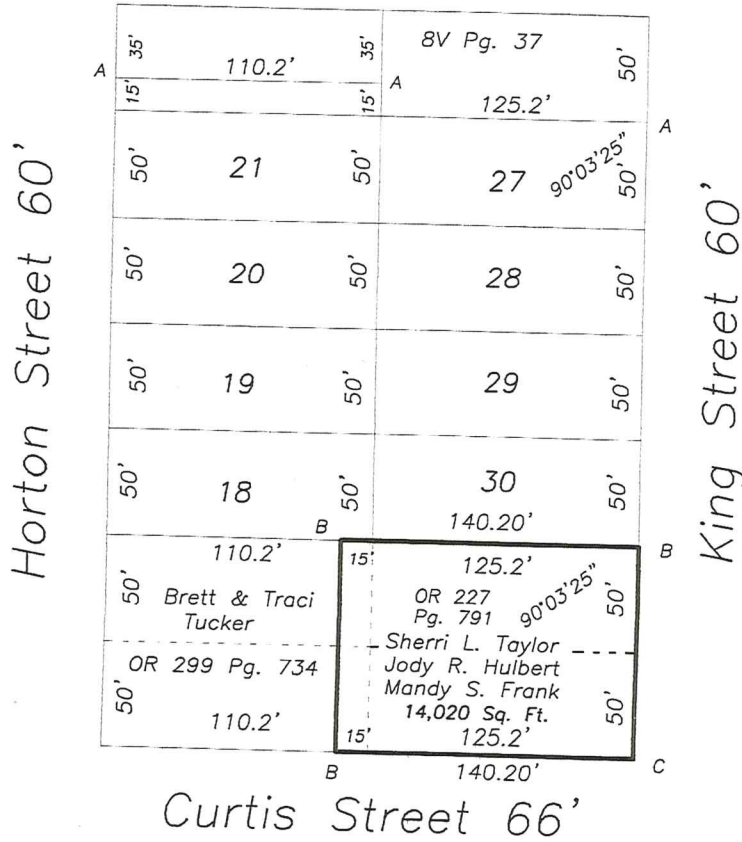

- A- Capped iron pin found.
- B- 5/8" capped iron pin set.
- C- Point established.

I do hereby certify that I surveyed the premises and prepared the above plat and that said plat is correct to the best of my knowledge and belief.

All dimensions are shown in feet and decimal parts thereof. This survey has been recorded in Volume 10V Page 53 of the Williams County Record of Surveys.

11-2-18
Thomas J Henry, Registered Surveyor No. 6787

